*International Journal of Computational and Experimental Science and Engineering (IJCESEN)*

*Vol. 11-No.4 (2025) pp. 4741-4757*
*http://www.ijcesen.com*

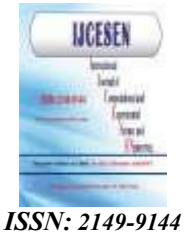

*Copyright © IJCESEN*

***ISSN: 2149-9144***

**Research Article**

# Bridging Prototyping and Production: A Systems-Level Study of ML Workflow Standardization in Enterprise AI Adoption

**Karan Nisar***

Independent Researcher
*** Corresponding Author Email:** knisar17@gmail.com- **ORCID:** 0009-0008-5093-7543

**Article Info:**

**DOI:** 10.22399/ijcesen.5364
**Received :** 01 March 2025
**Revised :** 29 March 2025
**Accepted :** 30 March 2025

**Keywords**

Machine Learning Operations (MLOps),
Workflow Standardization,
Enterprise AI,
CI/CD Pipelines,
Model Lifecycle Management,
Systems Engineering

**Abstract:**

A persistent gap between rapid prototyping and actual production use limits the adoption of machine learning (ML) at the enterprise level. Although data scientists can quickly construct powerful models in experimental settings, applying these prototypes to scalable, maintainable, and governed production models poses significant technical and organizational challenges. The current paper is a systems-level analysis of how standardization of ML workflows can play a key role in closing this divide. We examine disaggregation in the data pipeline, model construction, deployment setup, and monitoring cultures, and how the lack of standardized workflows leads to reproducibility issues, deployment delays, and operational risks. Based on the philosophies of MLOps and DevOps, we propose a cohesive architecture that documents the stages of the ML lifecycle through standardized pipelines, artifact management, and continuous integration, delivery, and training (CI/CD/CT) operations. We also present a maturity framework to evaluate enterprise maturity in workflow standardization and scalable AI implementation. This paper conducts an architectural investigation by analyzing existing architectural designs and provides practical insights on the ways that collaborative, governance, and model reliability are facilitated through system-wide standardization. The results highlight that such endeavors as enterprise AI implementation are not modeling problems but a systems engineering issue, which demands workflow integration and convergence across functions.

## 1. Introduction

The rapid development of Machine Learning (ML) has transformed the decision-making process in enterprises many times over, enabling firms to make actionable decisions by leveraging large, heterogeneous sources of information and directly integrating intelligence into enterprise operations. ML projects are all about developing models and training them on data to support prediction, classification, and optimisation. Still, the actual business value of the models has yet to be realized, as they can only be run in a production environment. It has necessitated the adoption of MLOps, an inter-paradigm that generalizes DevOps concepts for data-driven systems and combines model development and data engineering with operational governance. This paradigm consists primarily of pipelines and automated processes, such as continuous integration, continuous delivery, and continuous training (CI/CD/CT), which, when combined, enable companies to continuously advance their models and make them reproducible and scalable across environments [1]. In contrast to traditional software systems, Machine Learning Models/Model Developments are data-dependent, probabilistic systems which are susceptible to changes in data distributions, feature spaces and real-world situations. It is also accompanied by the specifics of data drift and model degradation, feature mismatch, and implicit technical debt, all of which require strong processes for dataset versioning, experiment tracking, and lineage control [2-4]. To address these complexities, workflow orchestration frameworks are gradually gaining popularity in enterprise businesses to formalize the overall ML lifecycle: starting with data ingestion and preprocessing, then moving to model training, validation, deployment, and monitoring, while ensuring traceability and audibility [2]. This evolution perpetuates the view that the adoption of ML is neither an individual

modelling endeavor but an engineering systems issue that would need to include organization, infrastructure and processes. As such, this paper contextualizes the idea of standardized workflow in ML as a pre-figuration, which enables the realization of measures of consistency, interoperability, and business operations resilience in enterprise AI, both as a technical application and in accordance with business interests as well as regulatory requirements [3]. Despite being a novel idea, the fact that prototyping leads to commercial production has been cited as a critical point in deploying AI in businesses and as the last-mile problem in ML systems. Industry experience provides evidence that a considerable number of ML initiatives can reach the next stage of development, beyond experimentation, due to the structural fractionation of instruments, procedures, and the business structure [5]. However, in practice, data scientists work in dynamic, research-oriented environments with a strong focus on rapid experimentation, exploration, and model modification. At the same time, production systems demand high scalability, reliability, security, and compliance. This created incongruity causes tension in the handoff phase, resulting in delays, re-engineering, and incompatibilities in the dev and deploy environments. In addition, data preprocessing, feature engineering, model assessment, and deployment are not standardized, increasing the likelihood of errors and negatively impacting reproducibility. Breaking down a work of art, including datasets, trained networks, codebases, and metadata, can only add version management, provenance, and responsibility and is imperative in managed domains where provenance and provenience of provenance are paramount [6]. Despite providing automated pipelines and experiment monitoring and tracking, the existing MLOps systems still operate in closed ecosystems and, most importantly, are not compatible, forcing companies to package a large number of tools (and different ones) across different standards. Technical problems are further complicated by organizational issues, including the skills gap, a lack of motivation between the data science and engineering teams and the operations teams, and communication barriers, which stand as obstacles to focused workflow development. New issues such as model drift, degradation of data quality, bias, and regulatory adherence have likewise remained overheads of operational needs, necessitating dynamism in monitoring and retraining plans, which are still not fully standardized in practice [7]. Such compounding issues increase costs, introduce start-stop deployment cycles, and foster distrust towards ML systems, prompting businesses to consider further AI expansion. This leads to the urgent requirement for a system-level perspective on the standardization of workflows that embraces technical architectures, operational work processes, and business structures into an elastic and viable mechanism to support the sustainable implementation of AI by the business [8][9].To address these issues, this paper provides a detailed systems-level analysis of the hierarchy in the deep learning workflow, which can help close the historical gap in AI implementation between prototyping and production in enterprise applications. This writing does not limit itself to tool implementations; it also provides the broader architectural, procedural, and organizational dimensions of ML systems. Instead, the paper is more of a push to design a typical standardized workflow (data pipelines, feature engineering processes, model creation, deployment strategies, and monitoring enablers) into a unified lifecycle architecture. It suggests that reproducibility, governance, and compliance in enterprise environments are the baseline, but artifact standardization, such as model registries, data versioning, metadata management, and so on are the operational pillars that bridge the gap between experimental model development and production-ready deployment, ensuring that machine learning systems remain auditable, maintainable, and scalable across the full MLOps lifecycle [10]. The research also presents a maturity model to examine the organizational maturity to implement standardized MLOps, which is a clear journey of trial and error to develop automated and optimized ML systems. This paper outlines and explains the structural patterns of pipeline modularization, microservices-like implementation, and event-driven retraining that can help enterprises develop scalability, interoperability, and resilience in their ML processes. Moreover, it examines how it can be utilized within cross-functional collaboration, governance structures, and control mechanisms through policy to ensure that both the technical implementation and business objectives are aligned. The most important conclusions of this paper could be highlighted in the form of the following list:

- To identify the structural, technical and organizational loopholes to prevent the shift between ML prototyping and production gradually.
- To suggest a systems-level framework of standardizing systems-wide workflows throughout the lifecycle.
- To ensure they develop a maturity model to assess and offer suggestions to implement MLOps practices at the enterprise.

- To investigate how architectural designs might support scalable, interoperable and repeatable ML systems in the production world.
- To realize new challenges and additional research domains of the workflow automation, governance, and AI combination at the enterprise level.

## 2. Background & Conceptual Foundations

The principle of prototyping between ML and production is that enterprise AI systems perform as data, model, infrastructure, and organizational processes in common because of their connectedness and not in individual analyses. Machine Learning systems, despite not being deterministic, like the behavior of a traditional software system, control fixed code, have stochastic behavior controlled by continuously changing data distributions, and therefore, lifecycle management becomes a far more difficult task. This dynamic characteristic poses the problems of data drift, model degradation, and reproducible dependence, which require more sophisticated functional strategies. To address these concerns, MLOps has been established as an official discipline, embodying the principles of DevOps, data engineering, and system design, and enabling the continuous delivery, monitoring, and governance of ML models in production projects [11]. The cornerstone of this paradigm is workflow standardization, which typically attempts to standardize the entire ML life cycle, i.e., the data ingestion or preprocessing, model training, validation, deployment and monitoring, into standardized, repeatable and interoperable pipelines. Such standardization ensures that workflow that is designed in a test setup can be confident that it can be successfully transported into a real production setup with no integrity and performance losses. The key supporting aspects of this process include data versioning, experiment tracking, feature stores, and model registries, which are tasked with ensuring traceability, auditability, and reproducibility across the lifecycle [12]. In addition, workflow orchestration frameworks provide capabilities for dependency management, automation, and scaling across distributed environments. In a broader sense, integrating ML workflows into enterprise IT ecosystems requires coordination at the architectural design and governance policy levels, as well as team collaboration patterns. The combination of these conceptual pillars is the foundation of scalable, reliable and production-ready AI systems and enables organizations to operationalize ML responsibly and sustainably [13]-[23].

## 3. Problem Characterization: Prototype-to-Production Gap

One of the most challenging aspects of enterprise AI implementation is replacing experimental ML models with trustworthy production systems. Although Machine Learning enables rapid prototyping and the development of high-performance models, deploying models in the enterprise setting can introduce an entirely different set of prerequisites. The disparity between research workflows and the system constraints typically required in production creates this gap, commonly known as the prototype-to-production divide. At the prototyping stage, data scientists value flexibility, are willing to experiment, and often have control over performance in isolated environments and ad hoc data pipelines. On the contrary, production systems require robustness, scale, security, and compliance, and necessitate highly integrated workflows and uniformity in processes. The lack of MLOps maturity exacerbates this gap, leading to discrepancies in data processing, model testing, and data deployment. Moreover, ML systems are dynamic, with model performance deteriorating over time due to data drift and evolving real-world conditions, and must be continuously monitored and retrained. In the absence of uniform operational processes and governance mechanisms, enterprises are at risk of more operational failures, reproducibility problems, and noncompliance with regulations. This section defines the prototype-to-production gap on three important dimensions: technical, organization, and systemic and how the interrelation of these critical dimensions introduces the impediments to large-scale and consistent deployment of ML [24][25].

### 3.1 Technical Challenges

The actual cause of the prototype-to-production gap, technically speaking, is that ML pipelines are sophisticated and sensitive to controlled experimental conditions, and are barely stable in real-world scenarios. In prototyping, many data pipelines are informally specified, a fixed set of data is used, and approximation steps in data processing are employed. Yet, the production system must process large, dynamic, and often noisy data streams. Consistency of data, schema changes, and feature engineering all pose problems during change, since even small differences between the training and inference datasets might lead to significant performance degradation. In

addition to deploying models, existing enterprise systems, such as APIs, databases, and microservice chains, are also required, but they may not be compatible with experimental workflows. Another severe issue that results in problems with reproducibility and difficulties when tracing production failures is the lack of standardization of datasets, models, and code versioning. Moreover, ML models can undergo drift (data or concept drift) and should therefore be monitored continuously and retrained, as pipelines are not typically used during the prototyping phase. The very absence of working testing frameworks for ML systems complicates deployment, since traditional software testing methods do not adequately model the probabilistic behaviour of models. These technical challenges reiterate the need for standardised and automated pipelines and infrastructure architecture that can offer consistency, scalability, and reliability across the ML Lifecycle [26][27].

### 3.2 Organizational Challenges

Organizational factors are also significant in adding the gap between the prototype and production in addition to the technical factors. Typically, the development of enterprise ML involves multiple stakeholders (data scientists, data engineers, software developers and IT operations teams) with different tasks and processes. The functions, on the other hand, are likely to operate in silos that lead to a fragmented process and uncoherent objectives. As data scientists focus on model fidelity and experimentation, system consistency and system performance are stressed by engineering organizations, creating a divulge between the production process and non-production process. This lack of cross-functional cooperation results in inefficient process of handoff, excessive work duplication and time lag during implementation. Moreover, the nature of some organizations is that not every organization has explicitly reported the governance models that they use to carry out ML workflows and this leads to the inability to use the data management processes, model-validation and the adoption of data in order to make it a working system. Another issue to add to the problem is the shortage of skills when the awareness of MLOps and production-scale ML systems is scarce, in particular in the organizations that operate by traditional means but are shifting to AI-based production processes. Other obstacles to automated workflow and integrated tool chains include the absence of uniform best practices and cultural obstacles to change. In addition, it is inclined to preserve model performance and maintenance, and it is not easy to trace models and update them after usage. These organizational impediments cannot be addressed using only technical solutions and structural adjustments or modification that promotes teamwork, common ownership and direct-towards-uniformity processes are solutions to these organizational impediments [28].

### 3.3 Systemic Bottlenecks

Systemic bottlenecks arise at a higher level due to deficiencies in integrating technical infrastructure, workflows, and governance structures for enterprise ML systems. In contrast to conventional software pipelines, ML workflows involve complex interactions among data, models, and infrastructure, and must be considered multi-layered. A lack of standardized workflow architecture would imply a fragmented tool environment, i.e., a lack of comparable platforms for organizations to run data processing, model training, deployment, and monitoring. Such fragmentation makes the system more complex and less interoperable, and leads to operational inefficiencies. Governance and compliance issues also include explainability, auditability, and regulatory compliance, all of which are further restricted but are most commonly not considered early in ML development. The need to process data in real-time, the challenges of distributed computing and cloud-native designs, and the problems they bring to any scale AI project are exacerbated by the fact that supporting such systems requires a well-orchestrated approach to resource management. Secondly, because there is no supervisor-monitoring and feedback system, model failures in production are difficult to detect and rectify, further increasing the risk of poor performance and business losses. These systemic bottlenecks also suggest that there should be a systems-level approach to the standardization of ML workflows, where technical, organizational and governance considerations are made in a coherent architecture, which builds on scalability, resilience and ongoing enhancement [29][30].

## 4. Systems-Level View of ML Workflow Standardization

Perceiving the machine learning workflow as a system-level essentially turns machine learning into a lifecycle-oriented, actually-engineered system, rather than a trial implemented within the infrastructure of a business. The ML processes are impractical to mono-pipe in this context, but are networked to data platforms, computing power, layers of governance, and organizational processes. The whole data ingestion, preprocessing, feature engineering, model development, model validation,

deployment, and monitoring processes can be found within a larger ecosystem where dependencies, feedback, and operational constraints can be proactively addressed. Without standardization, these phases may become silos, leading to logic redundancy, inconsistent data transformations, and brittle deployment pipelines that are hard to scale or maintain. This fragmentation can be addressed by a systems-based offering of coherent abstractions, interfaces, and common protocols that enable interoperability not only among tools but also among interdisciplinary teams. This is a combination of schema standardisation of the data flow, centralized metadata and lineage tracking, and standardisation of datasets, features and models. These practices will not only improve reproducibility but also transparency, enabling teams to track the history of data and models. This system can also be assisted by automation, with pipelines for CI/CD/CT and a standard process that provides testable changes to code, data, and models, deployable in controlled environments with minimal human intervention. In architecture, the methodology elicits modularity, whereby all things can be scaled to a large scale while remaining highly interlinked, through how coordinating structures arrange dependencies and implementation patterns. Such a modular design can be applied to introduce adaptability and regularity into the system. Constant retraining and optimization: Feedback loops are a typical property of production (performance indicators, alerts about drift), and real-time user behavior, in turn, can be exploited to inform the further design of feedback-based retraining and optimization policies. This is achieved through these adaptation mechanisms, which have rendered ML systems applicable and functional even in dynamic environments. What is interesting is that the degree of standardization at the system level is not limited to technical design; it also includes governance policies, the machinery of compliance, and the system of cross-functional collaboration. It enhances accountability (audit trails and access controls) and explainability requirements that ensure ML systems are upheld and operated in line with regulatory and organizational standards. Linked to the organizational process and the technical workflow, enterprises can develop AI systems and ML models that are readily and infinitely auditable, reduce operational risk, increase enterprise-wide AI adoption, and accelerate its adoption. The end-to-end standardized ML workflow structure provides a high-resolution and untyped-only description of the behavior of the machine learning system as orchestrated and production-quality pipelines in a business environment. The first step in the workflow is data ingestion, which brings together diverse, often heterogeneous data sources, such as transactional databases, IoT streams, APIs, logs, and external data. The issues of data speed, type, and volume should be discussed at this stage to ensure reliable, sufficient data ingestion. This processed data is then further processed through preprocessing pipelines, where it is cleaned, normalized, transformed, and validated to ensure uniformity, quality, and compatibility with other datasets. The propagated information generates model-meaning features as input to the feature engineering algorithm, thereby enhancing the model's performance. These characteristics can be well represented in the central feature stores, as they enable reuse and yield similar inference and training outcomes. The model needs to be trained, optimized, and validated or tested experimentally, and power experiment-tracking systems that store their respective configurations, metrics, and results for comparison with other experiments later. The models are then brought into production using packaged artifacts connected to production systems via APIs and microservices, and processed in pipeline batches. An enterprise application is accessible via its deployment layer, which provides real-time predictions in addition to scheduled ones. The monitoring layer begins monitoring key performance indicators, including accuracy and latency, system health, and data or concept drift. The system shows two automated interventions, including rollback and retraining, with alerts and automated triggers implemented. The orchestration models establish a centralized system that manages all workflow operations, including task scheduling, dependency management, and scaling activities in distributed environments. The monitoring system provides feedback to enable adaptive learning, linking to past steps in learning. The architecture helps to illustrate how standardization enhances the reliability of systems and reduces the amount of manual labor, and accommodates machine learning workloads that demand scaled operation as well as system resiliency. Organizations at the enterprise level must be able to deploy their ML workflows as key components of their end-to-end software and data infrastructure. Multiple levels are necessary in the integration process that involve data platforms, applications, infrastructure management and governance structures. Lakehouses and data lakes are data platforms that store and process data, enabling organizations to run real-time and batch analytics on large datasets. ML workflow platforms provide users with access to data and give uniform data presentation in various analytical and operational systems. The microservices-based architecture allows organizations to deploy their

ML services flexibly, as all models are exposed as APIs that external systems can use across applications, such as customer-facing systems and internal decision-support systems. Comprising ML elements and DevOps pipelines will create a system that upholds version control while carrying out testing and deployment, adhering to established software engineering processes. The governance and security layer policies of ML systems can involve explainability, data privacy, access control models, and regulatory compliance, helping organizations remain organized, legal, and within their legal and organisational boundaries. The monitoring and observability systems provide up-to-date data on technical systems and their impact on business processes, enabling proactive operational optimization. This capability is enabled by the cloud-native infrastructure, which can meet elastic workloads and dynamically adapt to changing operational and processing demands across multiple locations. By building standardized ML workflows within their systems, organizations can achieve tool interoperability and team collaboration across operational divisions, which, in turn, will form a scalable AI ecosystem that enables continued innovation.

## 5. Proposed Framework: Unified ML Workflow Standardization Model

The proposed unified ML Workflow Standardization Model is applied as the system architecture to reduce the distance between enterprise deployment stages, from production to prototyping. It is a framework that creates a lifecycle that integrates data engineering, model development, deployment, and monitoring into a common, standard pipeline. Interoperability in this model is achieved through shared interfaces, standardized artifacts, and consistent governance frameworks, ensuring seamless integration, unlike fragmented approaches where each phase functions independently. The architecture demonstrates modular building blocks that can be developed individually and easily integrated into an integrated system to ensure scalability and adaptability across a wide range of enterprise applications. The main idea in the design, which allows datasets, features, models, and metadata to be versioned and traced through their lifecycles, is central to the artifact standardization concept and makes the artifacts reproducible and auditable. CI/CD/CT pipelines entail automation, whereby, upon updating data, code, or models, a series of formal checks, testing, and deployments are performed. The framework also includes feedback loops, in which production insights (e.g., performance measurements and drift detection) can trigger retraining and optimization loops. Governance is a quality of the first order, and mechanisms ensure submission, explicable and regulated access. The architecture also focuses on cross-functional teamwork and workflow coordination among data scientists and engineers, as well as data scientists and operations teams, to reduce silos and enhance productivity. Integration of the model's technical, operational, and organisational parameters into a single unit will help test a reliable, scalable, and sustainable introduction of AI into a company and turn ML processes into a manufacturing-ready system.

### 5.1 Architecture Overview

The UML Workflow Standardization Model is a layered, modular architecture that represents the entire lifecycle of the ML process. Still, it cannot ensure that interfaces with any specific component will not become bottlenecks. Its base is the data layering, and it absorbs, catalogs and classifies structured and unstructured data. The feature layer invokes this layer, and training and inference are consistent with feature pipelines and feature stores. Over this, training, validation and experimentation, facilitated by tracking systems, are concerns of the model layer, which records, in some detail, the configuration, metrics and results. The deployment layer implements models based on APIs, batch pipelines, or edge systems and integrates with enterprise applications. Finally, it has a monitoring layer that provides continuous observability and tracking of performance, drift, and system health. The enablers of this architecture are orchestration structures that organize dependencies and automate processes across multiple layers. This framed approach allows separation of concerns to exist, yet offers a high level of interconnections so that each component can scale out without affecting the system as a whole. The governance and security overlays are also part of the architecture and enable it to enforce access control at every stage. The framework enables business organizations to run complex ML systems efficiently and reliably by organizing workflows to improve maintainability, scalability, and interoperability, thereby enhancing system efficiency and reliability.

### 5.2 Standardized Pipeline Model

The operational base of the framework is the standardized pipeline model, which defines a standard and consistent process of executing the ML workflows across the lifecycle. This model is a divided ML process, with discrete and continuous steps: data ingestion, preprocessing, feature

engineering, training, validation, deployment and monitoring, which is regulated by standardized customer input and output and interfaces. The pipeline's design eliminates anomalies most likely to manifest during ad hoc process completion, and models developed during testing can be readily carried over to production. The small, modular components that represent the entire pipeline are reusable and stackable across applications and ventures. One is automation, wherein pipelines are driven by data updates, code changes, or even performance thresholds, thereby enabling continuous integration and deployment. The model also instates validation checkpoints at each stage to ensure data quality, model performance, and adherence to other processes. Metadata tracking and lineage management are added to the pipeline, providing insight into how data and models have evolved over time. Such standardization of approach not only increases reproducibility but also significantly accelerates development, since a significant portion is performed automatically and duplication of effort is reduced. The structure can be used to scale ML operations efficiently by enabling a consistent ML pipeline, helping companies ensure high reliability and compliance.

### 5.3 ML Systems CI/CD/CT Integration

The main automation of the suggested structure is based on Continuous Integration, Continuous Delivery, and Continuous Training (CI/CD/CT), which enable dynamic, iterative management of ML processes. Compared with classical CI/CD pipelines, where the priority is code, in ML systems, data and model artifacts must be considered in the automation process. The framework implements the idea of continuous training using CI/CD principles, since the models will be retrained automatically based on new data or performance deterioration. Continuous Integration is aimed at testing changes to code, data schemas, or configurations through automated testing pipelines, which may include data validation, model testing, and bias testing. Continuous Delivery also aids the easy adoption of production environments as verified models, and rollback and staged releases can be supported to minimise risk. Continuous Training is the solution needed to bring loop gearing, using model feedback through monitoring systems, so that they can adapt to variations in data patterns and remain effective over time. This integration makes ML systems more receptive and responsive, reduces downtime, and maximizes operational performance. The framework is also useful for monitoring experiments and version control, allowing all iterations of the model lifecycle to be stored and reinstated. Using CI/CD/CT in the development process, organisations can deploy faster, increase the reliability of ML systems, and implement continuous enhancements.

### 5.4. Artifact Governance and Standardization

Artifacts standardization and regulation are crucial components of the framework that ensure all components of the ML lifecycle remain intact and transparent. Artifacts are first-class objects that are part of a schema, versioned, and have provenance lineage. They include datasets, features, models, and metadata. The reason is that in this standardization reproducibility can be accomplished, and the organizations can repeat such experiments and verify the results in other settings. The framework incorporates governance mechanisms to enforce data privacy, security, compliance, and ethical practices in AI. It is associated with access control systems, audit trails, and explainability systems that provide visibility into model decisions and behavior. Validation and approval procedures are also included in the workflow, whereby models must meet predetermined requirements before deployment. Metadata management is a valuable governance aspect and provides contextual information on the sources of data, model settings and metrics. My framework supports accountability because all artifacts are recorded in detail, enabling compliance with requirements. Besides, standardized artifacts enable tools and platforms to be compatible with one another, easing integration and making team collaboration simpler. This way, technically appropriate and organizationally aligned ML processes can be had and scaled to the magnitude of a full enterprise. The same artifact discipline extends to how a general-purpose model is adapted to enterprise context, since prompt templates, retrieval indexes and parameter-efficient adapter weights each store task knowledge in a different place and therefore impose different versioning, update and erasure requirements on the governance layer [31].

## 6. MLOps Maturity Model for Enterprises

The maturity model of MLOps provides a well-articulated and systematized architecture to evaluate the efficiency of an enterprise operationalizing Machine Learning across its lifecycle, and learn how to transition between partially experimented, fully automated, optimized, and self-running systems. As practice in more organizations has shown, this kind of evolution is

typically distinguished by formally recognizable phases of maturity, each being marked by the increasing levels of automation, standardization of workflow and cross-functional analogies. At low levels, ML work is largely informal - models are developed in sandboxed environments, pipelines are assembled manually, and the

information is in the minds of the contributing individuals. It results in infrequent reproducibility, no scaling ability, and operational riskiness. It is faster for companies to start developing programmed procedures, such as standardized pipelines, data and model versioning, and automatic testing systems. The introduction to CI/CD/CT practice provides a basis for critical change, with relevant models constantly tested, implemented, and re-evaluated in response to fluctuating data conditions. Artifact management systems, such as model registries and feature stores, are relevant in augmenting inter-environment consistency and traceability. When enterprises have already passed through these mature stages, they acquire end-to-end automation, well-coordinated workflows, and real-time monitoring systems that provide real-time information, and retraining is constructed on an adhocracy basis to ensure the retraining model remains active in a changing environment. It should be noted that maturity is not only applied on the technical side but also on the operational and organizational sides. It will include data management, infrastructure preparedness, staffing, and process optimization. It has a disposition towards unequal maturity levels across these dimensions in institutionalized contexts; hence, a cyclical and organic improvement strategy is required. The maturity model might thus be discussed as both an evaluation tool and a strategy plan that helps businesses prioritize investment, coordinate actors, and gradually and consistently transform AI-improved processes into more scalable, reliable, and sustainable ones.

## 7. Integration with Enterprise Systems

The application of machine learning workflows in enterprise systems is not just an addition of a technical nature but a structural alteration that brings in intelligence to the basic digital clothing of an organization. Modern businesses operate on advanced ecosystems and encompass data platforms, application services, cloud infrastructure, and governance frameworks. ML systems ought to be able to interface effectively with these elements so that they can provide real business value; they must be first-class citizens of the enterprise architecture rather than being a single collection of analysis tools. This integration requires coordinating many layers, including data logging services, deployment, control, and business services. This may be done using standard workflows, which provide standard interfaces, reusable building blocks, and interoperable artifacts that can be combined with enterprise systems with minimal friction. For example, ML models should be able to interoperate with APIs and microservices to support real-time decision-making, and batch pipelines should be integrated with existing pipelines in data-processing systems. In addition, they will be integrated with DevOps practices to ensure that the ML components are handled in line with the same lifecycle management considerations as normal software, enabling automatic testing, deployment, and rollback. Governance and compliance are also used to determine integration strategies and models that must meet regulatory requirements, be explicable and possess audit trails. Cloud-native infrastructure is well-suited to facilitating scalable integration and provides elastic, distributed processing power to support dynamic workloads. Lastly, successful integration can transform an experimental pipeline into operational resources, ensuring scalability, reliability, and future innovation in AI-based systems for enterprises.

### 7.1 Convergence of DevOps and MLOps.

DevOps meets MLOps is an essential stepping stone on the path to bringing machine learning into business infrastructure, the procedure of adjusting software engineering strategies and linking model building with data. Traditionally, DevOps focuses on automating the software development lifecycle, such as continuous integration and continuous delivery, to enable swift and reliable delivery of code. However, ML systems also introduce complexities, such as data dependencies, model training, and performance monitoring, which require incorporating new aspects of typical DevOps activities. MLOps implements this base by adding data pipelines, model and continuous training versioning, and lifecycle management, and by establishing a unified workflow that treats code and models as deployables. DevOps and MLOps pipelines could be deployed concurrently (in an integrated enterprise environment) to establish a single software supply chain in which ML components are managed like any other application. This integration ensures that when data, code, or models change, automatic workflows validate, test, and deploy. As a usage example, retraining pipelines could be triggered by a dataset update, and rollback or redeployments could be triggered by changes to model performance metrics. Infrastructure-as-Code (IaC) practices build upon these by offering a standardized way of offering an environment during the various development, testing and production steps. Collaboration is one of the benefits of this convergence, as it aligns the efforts of data scientists, software engineers, and operations teams around a single framework.

Qualified pipelines are less exposed to a loss of direction during transition, and automated workflows reduce human input and errors. The unified monitoring systems also provide a view of application performance and model behavior and can be constructed to proactively manage the health of the system. Integrating DevOps and MLOps may enable the organizations to provide faster deployment patterns, greater dependability, and a more integrated structure for managing complicated AI-based architectures.

### 7.2 Idea of Data infrastructure and platform integration.

The integration of enterprise ML is built on a data infrastructure, which underpins workflow development and implementation. Modern businesses use scalable data platforms such as Lakehouses, data warehouses, and data lakes to store, process and manipulate large volumes of structured and unstructured data. This means that a uniform flow of data through the lifecycle, from ingestion and preprocessing to training and inference, can be realized by tying the ML workflows to these systems. Achieving congruence between real-time and batch data processing systems is an important component of this kind of integration. ML processes must be capable of processing available training data in the past, and also provide inference services, which require an efficient pipeline and synchronization. In this context, feature stores play a critical role by enabling feature reuse and engineering across the training and production environments. Centralization of feature definitions can ensure that models process the same data representations, minimize duplication, increase uniformity, and reduce the risk of duplication. Integration with data platforms and lineage tracking also provides insight into data changes and their dependencies. This is required during the debugging, reproducibility and conformity, particularly in regulated industries. The data quality structure and data validation pipelines can also ensure that high-quality data is used in model training and inference, and reduce the risk of degrading performance. Cloud-based data platforms also enable integration, with scalable storage and compute resources that help enterprises run and efficiently process large volumes of data and support distributed ML workloads. By non-loosely coupling ML workflows and data infrastructure, organizations can build a single data ecosystem that is close to both analytical and action use cases, contributing to a more successful, even larger-scale AI implementation.

### 7.3 Integration of Governance, Security, and Compliance.

Successful integration of ML workflows into enterprise systems, particularly in industries where data privacy and regulatory compliance matter most, involves aspects of governance, security, and compliance. As ML models' involvement in core business decision-making becomes increasingly valuable, companies are expected to have clear, secure, and operational systems aligned with policy and regulatory requirements. The governance models provide a framework for managing the ML workflow, the policies associated with the use of information, how a model may be deployed, and the product lifecycle. These structures are used to ensure accountability by specifying both the team-level roles and responsibilities and offering documentation, auditability, and explainability criteria. In particular, model governance is interested in tracking model performance, ensuring fairness and alleviating bias, and maintaining an up-to-date catalog of model behavior over time. Security is another important aspect, as ML systems often handle sensitive data and are often deployed in distributed environments. Using them with enterprise security systems brings control over data access by authenticating and authorizing access, and enforcing data security in transit or at rest by encrypting and using secure communications protocols. Moreover, it is necessary to mention that surveillance systems will assist in detecting the anomalies, potential breaches and model abuse. The compliance requirements also shape the integration strategies in that the organizations are subject to specific requirements such as the act on data protection and standards. They include maintaining audit trails, making the decisions made by ML systems justifiable and reviewable, and ensuring they are explainable. Workflows can incorporate automated compliance checks and policy enforcement tools, which can lead to the minimization of manual activities and promote consistency. By providing governance, security and compliance, enterprises can build trust in their AI systems, reduce risks, and ensure they are in accordance with the organizational objectives and regulatory needs.

## 8. Challenges and Limitations

The maturity level of current MLOps allows businesses to set up their MLOps standards based on their current operational processes, but some businesses still need complete operational processes from the development phase of AI through to real operation, using parts of the test phase. The

perfection of Machine Learning systems' operations introduces a critical limitation, as they rely on patterns in data variables and on the unpredictable environmental conditions of the real world. ML pipelines must be continually updated because their operation patterns differ from those of conventional software systems, where data and features change constantly and model outputs change correspondingly. This rapid proliferation of tools and frameworks causes fragmentation, as organizations end up implementing incompatible ecosystems, which translates into operational issues [32-34]. The scenario poses challenges for system integration, along with added operational costs and other problems that impede the system's growth. The second major constraint creates a relationship between Standard workflows and flexibility: Standard workflows create operational consistency but limit research testing and creativity, thereby reducing the success of research during research and development and leading to industrial advancement. Three factors that have led to organizational issues that make the adoption process more difficult are differences in staff members' competency levels, their inability to collaborate across departments, and their unwillingness to embrace new approaches [35, 36]. Governance systems demand security and compliance controls, which are more difficult to manage because regulated sectors require explanation and auditing functions to run. There are barriers to the real implementation of large-scale machine learning projects, and these barriers are infrastructure costs and resource availability. The delivery of standardizing the work procedures must be thoroughly planned since the organizations should be able to retain their technical competencies and identify their present degree of operational preparedness.

### 8.1 Tool Fragmentation and Interoperability

A highly urgent challenge of ML workflow standardization is the oftentimes disaggregation of tools and platforms within the ecosystem. The business uses a variety of custom or open-source tools across the ML lifecycle, including data processing, model training, deployment, and monitoring. Although both tools can be effective for specific features, the disparate interfaces and protocols prevent seamless integration. This leads to multifaceted, heterogeneous pipelines with manual component connections, making them prone to errors and inefficiencies. The portability of models and workflows across environments is also hindered by interoperability challenges, undermining flexibility and scalability. Indeed, a model built on one structure may require extensive re-engineering before it can be installed in a different environment. Also, a lack of global guidelines for metadata, lineage and artifact management can further complicate integration, making it hard to trace dependencies and ensure reproducibility. These issues not only increase development and maintenance costs but also slow deployment. To address tool fragmentation, it is necessary to implement standardized APIs, modular architectures, and interoperable frameworks that enable seamless integration throughout the ML lifecycle.

### 8.2 Standardization vs flexibility

Although standardisation of workflows is necessary to achieve consistency and scalability, there is an inherent trade-off with flexibility, especially in environments highly dependent on research and innovation. Standardized pipelines tend to enforce pre-set structures, processes and tools that might not interoperate with experimentation by data scientists of new algorithms, feature engineering, or data sources. Such rigidity might be an obstacle to innovation, as researchers may not be able to experiment with existing workflows to develop new methods. Conversely, environments with high flexibility, such as notebooks and ad hoc scripts, are ideal for rapid experimentation but cannot be replicated or scaled and are unsuitable for production. It is a daunting task for enterprises to balance these competing needs; therefore, workflows should be well-structured and flexible. The first way is to use modular pipelines, so that components can be tailored even though they share common interfaces. Moreover, organizations can embrace tiered environments, where experiments are developed in flexible environments and tested models are embedded in standardized production pipelines. This balancing is the main factor in promoting innovation while also making ML systems reliable and maintainable in production.

### 8.3 Organizational and Skills Gaps

There are significant limitations to the implementation of standardized ML workflows due to the required skills and operational challenges in the organizations. Roles in enterprise ML development can include data scientists, data engineers, software developers, and operations teams with diverse areas of expertise and responsibilities. The various roles are independent of each other, which poses two problems: work processes become fragmented, and teams do not formulate common objectives. The data scientists

will be able to focus on model performance and testing, while the engineering teams will focus on the system's stability and scalability, which can be a drag in production. Organizations have difficulties in reaching MLOps, as the methodology demands workers who have the skills to work with machine learning, software engineering, data engineering and cloud infrastructure. Introducing the standardized workflow presents a critical obstacle in the approach since manual work is used by organizations to manage their workflow needs. The adoption of new tools and processes takes time, as employees will not embrace changes until they are informed about best practices. To overcome these challenges, the organization must change to a new structure that would involve cross-metallic team operations and employee development programs through training. The company must ensure that it has articulated work roles and communication processes that facilitate coordinated work across various groups towards common objectives, such as implementing standard operating procedures.

### 8.4 Governance, Compliance and Cost Constraints

The steps of defining standardized machine learning processes in the business environments present new challenges that go beyond governance needs and compliance requirements to the financial management needs. The regulatory elements, such as data protection laws and industry-specific regulations, demand an approach to transparency, accountability, and explainability of ML systems. The only way an organization can guarantee compliance is by effectively instituting compliance measures through governance systems that require audit trails and model documentation, along with explainability mechanisms to address development and operational costs. Security requirements are another challenge, as ML systems must prevent attacks and the hijacking of sensitive information. Those organisations that need security throughout their workflow processes must design additional systems and procedures that do not conflict with their Current deployment processes. The primary security systems vulnerability lies in the fact that, to deploy large-scale ML systems, security systems need to invest substantial resources in computing capabilities, storage capacity, and infrastructure. Companies that deploy cloud environments to continue training models and to monitor and scale operations will incur high operational costs. Organizations experience challenges when trying to identify an appropriate balance between performance, scalability and cost-effective solutions. To address these constraints, organizations may install cost-efficient architectural solutions that will enable them to make good utilization of available resources, whilst assuring conformity with governance structures.

## 9. Future Research Directions

Since they need to grow in scale, further studies on machine learning systems should shift beyond training images and web tools with incremental enhancements, and more fundamentally alter the image of how scale challenges the design of machine learning workflows, their governance, and optimization. Although existing MLOps practices provide a starting point for operationalizing models, they are insufficient to meet the demands of dynamic, large-scale, and heterogeneous enterprise environments. Among important directions is the emergence of autonomous and self-adaptive ML systems capable of self-monitoring, self-diagnosis and self-optimization without significant human intervention. Furthermore, the non-existence of standardized guidelines on workflow interoperability, metadata exchange and the management of artifacts, elucidates the necessity of formalized protocols that ensure compatibility of tools and platforms can occur. The other potential field is the combination of privacy-protecting and federated learning methods, through which organizations can coordinate the development of the model without exchanging sensitive information. As regulatory requirements become increasingly rigid, explainable AI and governance-aware workflow research will also be instrumental in ensuring transparency and accountability. Moreover, the growing popularity of real-time and streaming ML systems creates new issues regarding latency, scalability, and continuous learning, necessitating new architectural solutions. Lastly, optimization of costs and sustainability of ML systems, such as energy-efficient training and resource-aware deployment strategies, are becoming notable research priorities. The focus on these areas will be critical in the further development of ML workflow standardization and empowering strong, scalable, and responsible enterprise AI systems.

### 9.1 Self-healing and autonomous ML Systems

The scientists will create independent machine learning systems that will have the capacity for self-monitoring, self-diagnosis, and self-optimization. They make personnel supplement machine learning processes by training machines, debugging systems, and tuning their performance. It will use intelligent agents to monitor for

anomalies, identify root causes, and automatically implement corrective measures on autonomous systems. The system uses automated processes to update hyperparameters, retrain models when the data distribution changes, and create data pipelines to address identified data issues. The system would also acquire self-healing capability, enabling it to repair its own failures, thus increasing operational uptime and system reliability. Both system performance and stability are enhanced. The theme now demands creative solutions in the direction of meta-learning, reinforcement learning, and automatic decision-making systems that should operate on complex multi-component systems. The security and stability of systems are sensitive subjects that demand automated systems capable of making decisions aligned with business goals and regulations. Studies of research investigating advanced ML technology are beginning to elicit adaptive, resilient structures that work effectively in dynamic enterprise environments.

### 9.2 Standardization and Interoperability Frameworks

The current situation presents a major challenge in the work of ML since different tools and platforms do not have existing operational norms that need to be developed to conduct the work correctly. Next-generation research ought to focus on the development of general workflow orchestration standards, metadata exchange, and artifact handling. The project involves constructing standard schemas detailing datasets, features, models and evaluation measures jointly with standardized APIs that allow interface among the various elements of the ML life cycle. Interoperability frameworks would provide organizations with an easy transition path to tools and workflow mobility between environments, and such systems would work cross-heterogeneously without wholesale re-engineering. The study of modular and composable architectures along with plug-and-play technology will help organizations to construct their system, which in turn will help them deploy best-of-breed solutions and ensure consistency of their operation. The community-based efforts and open standards will help the project to meet its target of facilitating collaboration due to their ability to ensure that organizations are not locked in by their vendors. Future designs have the ability to facilitate integration and scale by guaranteeing that the standard conditionalities and interfaces are used to enable the utilization of standardized ML workflows globally.

### 9.3 Federated ML and Privacy-preserving Workflows

Future work should investigate ways to incorporate privacy-protecting methodologies into machine learning processes, as the issue of data protection and legal control has become critical in courts and across society. There are intriguing directions that are formed under three respective methodologies that enable teams to create machine-learning models without compromising on their confidential information using federated learning, differential privacy and secure multi-party computation. These methods enable organizations to tap into distributed data systems to ensure adherence to privacy rules. Organizations experience challenges when they strive to integrate such superior systems with their normal patterns of operations, since the systems trigger additional communication needs, in addition to developing model synchronization needs that affect system performance. Research on the development of efficient algorithms and architectures for federated learning is necessary, as such systems should operate at a large scale and deliver specific results and scaling factors. To have overall compliance in the organization, organizations should have privacy-preserving procedures at the earlier stages in the arrangement and administration of workflows within their organizations. The specified direction is particularly contemporary in fields such as healthcare and payroll, where the sensitivity of the information is paramount and any breach or mishandling of data can result in severe legal, financial, and reputational consequences. Therefore, embedding privacy-by-design principles, such as data anonymization, differential privacy, access control mechanisms, and audit trails, directly into the MLOps pipeline ensures that compliance is not merely an afterthought but a foundational element of the entire model development and deployment lifecycle, enabling organizations to meet regulatory requirements such as GDPR, HIPAA, and other industry-specific mandates while still deriving meaningful insights from sensitive data. Firms make privacy the key principle of their machine learning activities, thereby building trust with partners and facilitating the safe crossing of organizational lines.

### 9.4 Sustainable ML Systems, Real-Time and Streaming

The growing need to make real-time decisions is driving the use of streaming ML systems that can process and analyse data in real time. Future studies are required to address issues related to real-time

workflows, including low-latency processes, dynamism, and real-time model updates. Conventional batch-aware pipelines are ill-equipped to address such situations, and new architectural constructs, such as event-driven architectures and online learning frameworks, are needed. Moreover, as ML systems grow, the issue of energy consumption and its environmental impact is becoming increasingly noticeable. The focus on sustainable ML, such as energy-efficient training algorithms, hardware optimization, and resource-conscious scheduling, is needed to slim down the carbon footprint of AI-based systems. Sustainability may make it a very difficult path to combine real-time capabilities with sustainability, as high-performance systems typically demand extensive computational resources. The creation of solutions that maximize performance, scalability, and environmental impact will become a major research focus in the future, making ML systems effective and sustainable in the long term.

***Table 1**: Key Conceptual Foundations of ML Workflow Standardization*

| Concept | Definition | Core Components | Role in Bridging Prototype-Production Gap | Associated Challenges |
|---|---|---|---|---|
| **ML Lifecycle Management** | Structured process covering all stages from data collection to model monitoring | Data ingestion, preprocessing, training, validation, deployment, monitoring | Ensures end-to-end consistency and traceability of ML workflows | Complexity in managing interdependent stages and evolving data [15] |
| **MLOps** | Integration of ML, DevOps, and data engineering practices for operationalizing ML systems | CI/CD/CT pipelines, automation, monitoring, governance | Enables scalable and repeatable deployment of ML models in production | Lack of standardization and tool interoperability [11][16] |
| **Workflow Orchestration** | Automated coordination of multi-stage ML pipelines | Task scheduling, dependency management, pipeline execution engines | Ensures reliable execution of complex workflows and reduces manual intervention | Handling failures, scalability, and cross-platform integration [17] |
| **Data Versioning** | Tracking and managing changes in datasets over time | Dataset snapshots, lineage tracking, metadata storage | Ensures reproducibility and consistency between training and production environments | Storage overhead and maintaining data lineage [18] |
| **Model Versioning & Registry** | Systematic tracking and management of model versions and metadata | Model artifacts, performance metrics, deployment status | Facilitates controlled deployment, rollback, and auditability | Managing large-scale model repositories [19] |
| **Feature Engineering & Feature Stores** | Standardization and reuse of features across ML pipelines | Feature pipelines, storage layers, feature serving APIs | Reduces duplication and ensures consistency between training and inference | Synchronization between offline and online features [20] |
| **CI/CD/CT Pipelines** | Automation of integration, delivery, and retraining processes for ML systems | Code integration, automated testing, deployment pipelines, retraining loops | Accelerates deployment cycles and maintains model freshness | Managing dependencies between code, data, and models [11][14] |

| | | | | |
|---|---|---|---|---|
| **Monitoring & Observability** | Continuous tracking of model performance and system behavior in production | Drift detection, logging, alerting, and performance metrics | Enables proactive detection of failures and model degradation | Defining appropriate metrics and thresholds [21] |
| **Governance & Compliance** | Framework for ensuring regulatory adherence and ethical AI deployment | Audit trails, explainability, access control, policy enforcement | Ensures trust, accountability, and regulatory compliance in ML systems | Balancing transparency with performance constraints [22] |
| **Enterprise Integration** | Alignment of ML workflows with existing IT infrastructure and business processes | AIs, microservices, data platforms, cloud integration | Enables seamless deployment and scalability across enterprise systems | Legacy system constraints and integration complexity [13][23] |

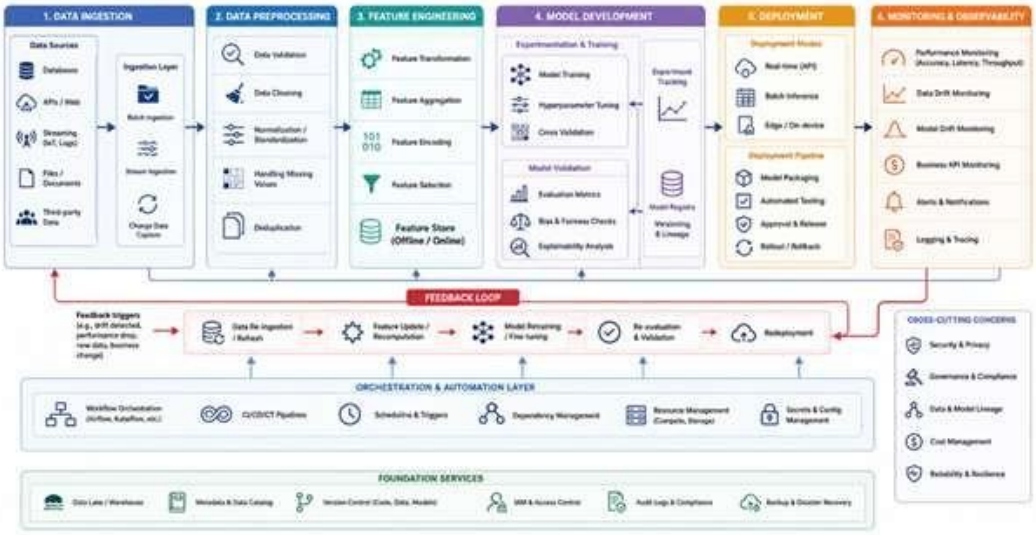


***Figure 1:*** *End-to-End Standardized ML Workflow Architecture*

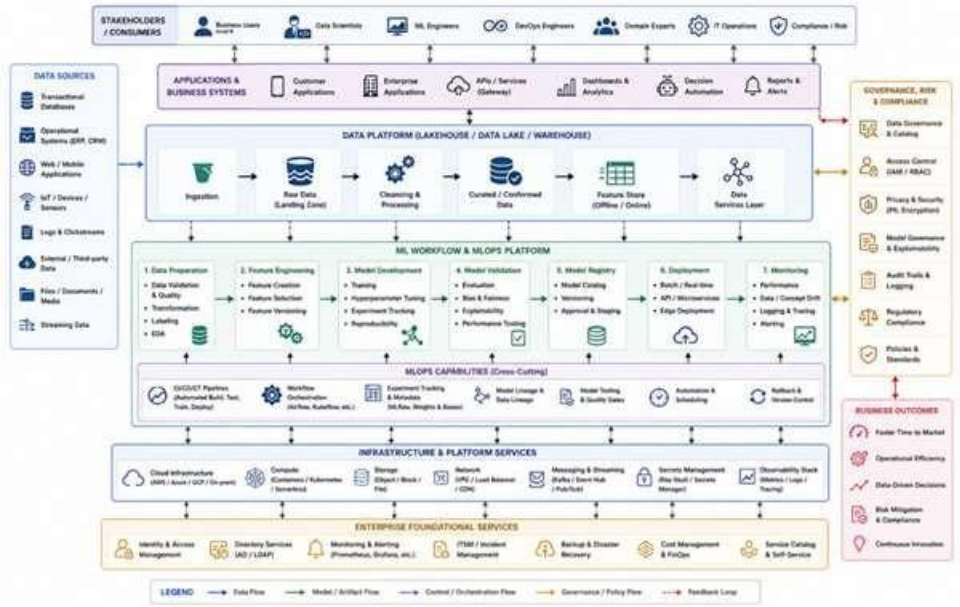


***Figure 2:*** *Systems-Level Integration of ML Workflows in Enterprise Environments*

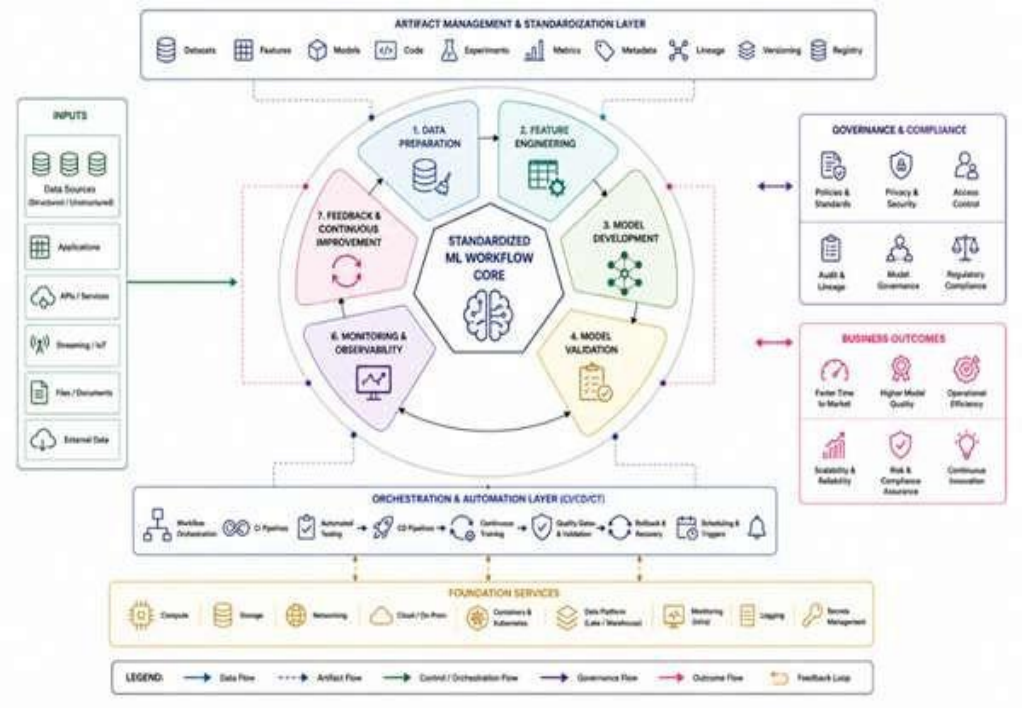


***Figure 3:*** *Unified ML Workflow Standardization Framework*

***Table 2:*** *Enterprise MLOps Maturity Model (Systems-Level Perspective)*

| Maturity Level | Stage Description | Data Management | Model Development | Deployment & Automation | Monitoring & Governance | Enterprise Impact |
|---|---|---|---|---|---|---|
| **Level 1: Ad Hoc** | Experimental and fragmented ML practices | Manual data collection, no versioning | Notebook-based experimentation, no reproducibility | Manual deployment, no automation | Minimal or no monitoring | Limited scalability, high failure rate |
| **Level 2: DataOps-Oriented** | Initial structuring of data pipelines | Basic data pipelines, partial standardization | Reproducible experiments, basic tracking | Semi-manual deployment workflows | Basic logging and monitoring | Improved consistency, but still siloed |
| **Level 3: Manual MLOps** | Defined workflows with partial standardization | Versioned datasets, structured pipelines | Model tracking and validation pipelines | Defined CI/CD processes (partially automated) | Performance monitoring and alerts | Faster deployment cycles, moderate scalability |
| **Level 4: Automated MLOps** | Fully integrated and automated ML lifecycle | Automated data pipelines and feature stores | Automated training and validation pipelines | CI/CD/CT pipelines with orchestration | Drift detection, automated alerts, governance policies | High scalability, improved reliability |
| **Level 5: Continuous (Kaizen) MLOps** | Self-optimizing and adaptive ML systems | Real-time data pipelines with continuous updates | Continuous retraining with feedback loops | Fully automated deployment and rollback mechanisms | Advanced monitoring, explainability, and compliance automation | Autonomous ML systems, enterprise-wide AI integration |

## 10. Conclusions

The current paper discussed the gap between the development of machine learning models and their real-world application by applying the systems-level framework, which requires enterprises to implement artificial intelligence based on standardized operational processes that connect their data streams, modelling tools and resources, and business and operational units. The research identified three key operational issues that establish a domain of specialization, hindering the ability to develop reproducible findings, and illustrate the technical challenges that researchers face when deploying systems in real-world settings. The issues are addressed by the proposed Unified ML Workflow Standardization Model because it defines a lifecycle framework that standardizes required artifacts and uses CI/CD/CT pipelines as automated processes. The maturity model can provide the business with a useful evaluation system to help them build their MLOps capabilities and migrate to systems that automate testing as part of experimental operations. The act of amalgamating various companies illustrates the need to deploy artificial intelligence machinery and technology across entire information technology networks, which must integrate with all databases, data processing systems, and their respective control frameworks. The list of challenges and limitations learned reveals that organizations should ensure that their systems for standardization are not compromised, and they should set boundaries that allow them to fulfil the contemporary needs of their operations, as well as the technological and financial needs of the future. Future research directions in this field are expected to focus on autonomous machine learning systems, interoperability standards, privacy-preserving workflows, and sustainable AI architectures. The work shows evidence that engineering systems are being connected to the development of a new methodology that could bridge the gap between prototyping and production. Companies can create sustainable, scalable machine learning processes that deliver ongoing value by standardizing their operations across all functions.

## Author Statements:

- **Ethical approval:** The conducted research is not related to either human or animal use.
- **Conflict of interest:** The authors declare that they have no known competing financial interests or personal relationships that could have appeared to influence the work reported in this paper
- **Acknowledgement:** The authors declare that they have nobody or no-company to acknowledge.
- **Author contributions:** The authors declare that they have equal right on this paper.
- **Funding information:** The authors declare that there is no funding to be acknowledged.
- **Data availability statement:** The data that support the findings of this study are available on request from the corresponding author. The data are not publicly available due to privacy or ethical restrictions.
- **Use of AI Tools:** The author(s) declare that no generative AI or AI-assisted technologies were used in the writing process of this manuscript.

## References

[1] Cloud, G. (2023). *MLOps: Continuous delivery and automation pipelines in machine learning*.

[2] Symeonidis, G., Nerantzis, E., Kazakis, A., & Papakostas, G. A. (2022). MLOps - Definitions, Tools and Challenges. In *2022 IEEE 12th Annual Computing and Communication Workshop and Conference (CCWC)* (pp. 0453-0460). IEEE.

[3] Granlund, T., Kopponen, A., Stirbu, V., Myllyaho, L., & Mikkonen, T. (2021). MLOps challenges in multi-organization setup: Experiences from two real-world cases. In *2021 IEEE/ACM 1st Workshop on AI Engineering - Software Engineering for AI (WAIN)* (pp. 82-88). IEEE.

[4] Sculley, D., Holt, G., Golovin, D., Davydov, E., Phillips, T., Ebner, D., & Dennison, D. (2015). Hidden technical debt in machine learning systems. *Advances in Neural Information Processing Systems*, *28*.

[5] Ghaffar, A., Arshad, A., Abbas, S., & Tahir, M. (2024). Artificial Intelligence in Information Technology: Enhancing Efficiency, Security, and Innovation: A Descriptive Review. *Spectrum of Engineering Sciences*, 289-309.

[6] Amershi, S., Begel, A., Bird, C., DeLine, R., Gall, H., Kamar, E., & Zimmermann, T. (2019, May). Software engineering for machine learning: A case study. In *2019, IEEE/ACM 41st International Conference on Software Engineering: Software Engineering in Practice (ICSE-SEIP)* (pp. 291-300). IEEE.

[7] AI, N. (2023). Artificial intelligence risk management framework (AI RMF 1.0). *URL: https://nvlpubs. nist. gov/nistpubs/ai/nist. ai*, 100-1.

[8] Chui, M., Yee, L., Hall, B., Singla, A., & Sukharevsky, A. (2023). *The state of AI in 2023: Generative AI's breakout year*. McKinsey & Company.

[9] Shim, J. P., O'Leary, D. E., & Nisar, K. (2021). Real-time streaming technology and analytics for value creation. *Journal of Organizational Computing and Electronic Commerce*, *31*(4), 364-382.

[10] OWASP, A. *Security Top 10 (2023)*.

[11] Bhatia, J., & Chaudhary, K. (2023). *The Definitive Guide to Google Vertex AI: Accelerate Your Machine Learning Journey with Google Cloud Vertex AI and MLOps Best Practices*. Packt Publishing Ltd.

[12] Kreuzberger, D., Kühl, N., & Hirschl, S. (2023). Machine learning operations (MLOPs): Overview, definition, and architecture. *IEEE Access*, *11*, 31866-31879.

[13] Paleyes, A., Urma, R. G., & Lawrence, N. D. (2022). Challenges in deploying machine learning: A survey of case studies. *ACM Computing Surveys*, *55*(6), 1-29.

[14] Maxwell, R. (2024). Automation in the Era of ML and AI. In *Azure Arc Systems Management: Governance and Administration of Multi-cloud and Hybrid IT Estates* (pp. 217-250). Berkeley, CA: A press.

[15] Polyzotis, N., Roy, S., Whang, S. E., & Zinkevich, M. (2018). Data lifecycle challenges in production machine learning: a survey. *ACM Sigmod Record*, *47*(2), 17-28.

[16] Jordan, M. I., & Mitchell, T. M. (2015). Machine learning: Trends, perspectives, and prospects. *Science*, *349*(6245), 255-260.

[17] Harenslak, B. P., & de Ruiter, J. (2021). *Data Pipelines with Apache Airflow*. Manning Publications.

[18] Wang, G., Koshy, J., Subramanian, S., Paramasivam, K., Zadeh, M., Narkhede, N., ... & Stein, J. (2015). Building a replicated logging system with Apache Kafka. *Proceedings of the VLDB Endowment*, *8*(12), 1654-1655.

[19] Zaharia, M., Chen, A., Davidson, A., Ghodsi, A., Hong, S. A., Konwinski, A., ... & Zumar, C. (2018). Accelerating the machine learning lifecycle with MLflow. *IEEE Data Eng. Bull.*, *41*(4), 39-45.

[20] Muller, Z. (2019). Algorithmic harms to workers in the platform economy: The case of Uber. *Colum. JL & Soc. Probs.*, *53*, 167.

[21] Ramesh, R. S. (2024, December). Leveraging Amazon Web Services IoT for Predictive Maintenance. In*2024 IEEE 3rd International Conference on Data, Decision and Systems (ICDDS)*(pp. 1-5). IEEE.

[22] Swaminathan, N., & Danks, D. (2024). Application of the NIST AI risk management framework to surveillance technology. *arXiv preprint arXiv:2403.15646*.

[23] Shim, J. P., & Nisar, K. (2021). Real-time streaming technology and analytics for insights. *AMCIS 2021 Proceedings*, 2.

[24] Notaro, P., Cardoso, J., & Gerndt, M. (2021). A survey of AIOps methods for failure management. *ACM Transactions on Intelligent Systems and Technology*, *12*(6), 1-45.

[25] Fountaine, T., McCarthy, B., & Saleh, T. (2019). Building the AI-powered organization. *Harvard Business Review*, *97*(4), 62-73.

[26] Tsintzira, A. A., Arvanitou, E. M., Ampatzoglou, A., & Chatzigeorgiou, A. (2020). Applying machine learning in technical debt management:

Future opportunities and challenges. In *International Conference on the Quality of Information and Communications Technology* (pp. 53-67). Springer, Cham.

[27] Amershi, S., Begel, A., Bird, C., DeLine, R., Gall, H., Kamar, E., ... & Zimmermann, T. (2019, May). Software engineering for machine learning: A case study. In *2019 IEEE/ACM 41st International Conference on Software Engineering: Software Engineering in Practice (ICSE-SEIP)* (pp. 291-300). IEEE.

[28] Barrett, A. M., Newman, J., Nonnecke, B., Hendrycks, D., Murphy, E. R., & Jackson, K. (2023). AI risk-management standards profile for general-purpose AI systems (GPAIS) and foundation models. *Center for Long-Term Cybersecurity, UC Berkeley.https://perma. cc/8W6P-2UUK*.

[29] Ormos, L. (2024). *Evaluation of MLOps approaches and implementation of a data product development pipeline*(Doctoral dissertation, University of Stuttgart).

[30] Baier, L., Jöhren, F., & Seebacher, S. (2019). Challenges in the deployment and operation of machine learning in practice. In *Proceedings of the 27th European Conference on Information Systems (ECIS)*.

[31] Nisar, K. (2024). Prompting, retrieval, and fine-tuning: Foundations of enterprise language model adaptation. *International Journal of Engineering & Extended Technologies Research (IJEETR)*, *6*(6), 9310-9319. https://doi.org/10.15662/IJEETR.2024.0606030

[32] John, M. M., Olsson, H. H., & Bosch, J. (2021). Towards MLOps: A framework and maturity model. In *2021 47th Euromicro Conference on Software Engineering and Advanced Applications (SEAA)* (pp. 1-8). IEEE.

[33] Lima, A., Monteiro, L., & Furtado, A. P. (2022). MLOps: Practices, Maturity Models, Roles, Tools, and Challenges-A Systematic Literature Review. *ICEIS (1)*, 308-320.

[34] Recupito, G., Pecorelli, F., Catolino, G., Moreschini, S., Di Nucci, D., Palomba, F., & Tamburri, D. A. (2022). A multivocal literature review of MLOps tools and features. In *2022 48th Euromicro Conference on Software Engineering and Advanced Applications (SEAA)* (pp. 84-91). IEEE.

[35] Shankar, S., Garcia, R., Hellerstein, J. M., & Parameswaran, A. G. (2022). Operationalizing machine learning: An interview study. *arXiv preprint arXiv:2209.09125*.

[36] Mäkinen, S., Skogström, H., Laaksonen, E., & Mikkonen, T. (2021). Who needs MLOps: What data scientists seek to accomplish and how can MLOps help? In *2021 IEEE/ACM 1st Workshop on AI Engineering - Software Engineering for AI (WAIN)* (pp. 109-112). IEEE.